

While the deed above referred to indicates that the acreage contained in said tract totals 1517 acres, more or less, the actual acreage computed from the T. N. Davis plat above referred to, shows the acreage to be 1480 acres. The Grantor expressly warrants that the boundaries of said tract are as above described and are shown on said T. N. Davis Plat above referred to.

This conveyance is expressly made subject to the lien of the taxes for the year 1962 on and against the above described property, the payment of which taxes is hereby assumed by the grantees herein.

TOGETHER with all and singular the Rights, Members, Hereditaments and Appurtenances to the said Premises belonging, or in anywise incident or appertaining.

TO HAVE AND TO HOLD, all and singular the said premises before mentioned unto the said C. H. STEVENS, R. C. McCALL, Jr., and JAMES R. MANN, their Heirs and Assigns forever.

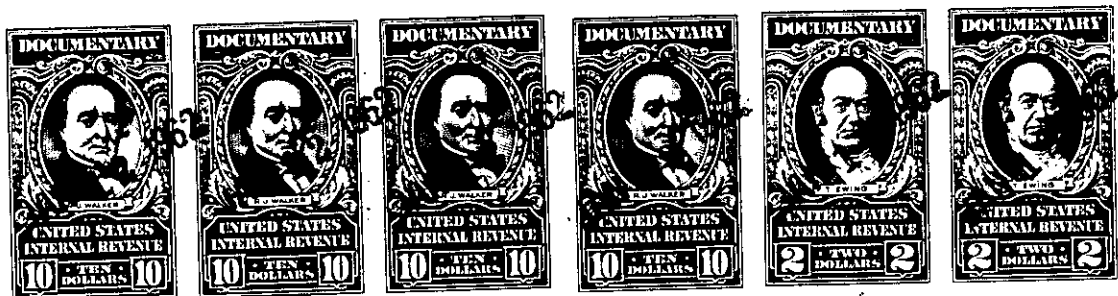

And the said GEORGIA-PACIFIC CORPORATION does hereby bind itself

and its successors, to warrant and forever defend all and singular the said premises unto the said C. H. STEVENS, R. C. McCALL, Jr., and JAMES R. MANN, their Heirs and Assigns, against itself and its successors lawfully claiming or to claim the same, or any part thereof.

IN WITNESS WHEREOF GEORGIA-PACIFIC CORPORATION has caused
(Insert name of Corporation)

these presents to be executed in its name by W. M. Ritter its Vice
(Insert name of President or Vice-President)
President, and by S. E. Gladden its Assistant Secretary
(Insert name of Secretary or Treasurer)

and its corporate seal to be hereto affixed this 11th day of January
in the year of our Lord, one thousand nine hundred and sixty-two, and in the one
hundred and eighty-fifth year of the Sovereignty and Independence of the United
States of America.

Signed, Sealed and Delivered
in Presence of

Frederick P. Koff
Witness
Magdalena D. Puddy
Witness

GEORGIA-PACIFIC CORPORATION (Seal)
By *W. M. Ritter*
Vice President.
S. E. Gladden
Assistant Secretary or Treasurer